235 Rivergum Drive East Albury NSW

3 2 2

Highlights

Location Matters
Open Plan
Near New
Rear Access
Welcoming Decor

Plus
Leaseable $380 - $390 pw
Suits Retiree
First Home
Investment
Ducted Gas
Evaporation Cooling
Double Garage
Dennis Family Built 2010
For full version visit the website

Type	: House
Price	: $ 375,000
Building Size	: 151 sqm
Land Size	: 696 sqm
View	: https://www.brianphegan.com.au/sale/nsw/murray-region/east-albury/residential/house/5932576

Brian Phegan
02 6040 7173

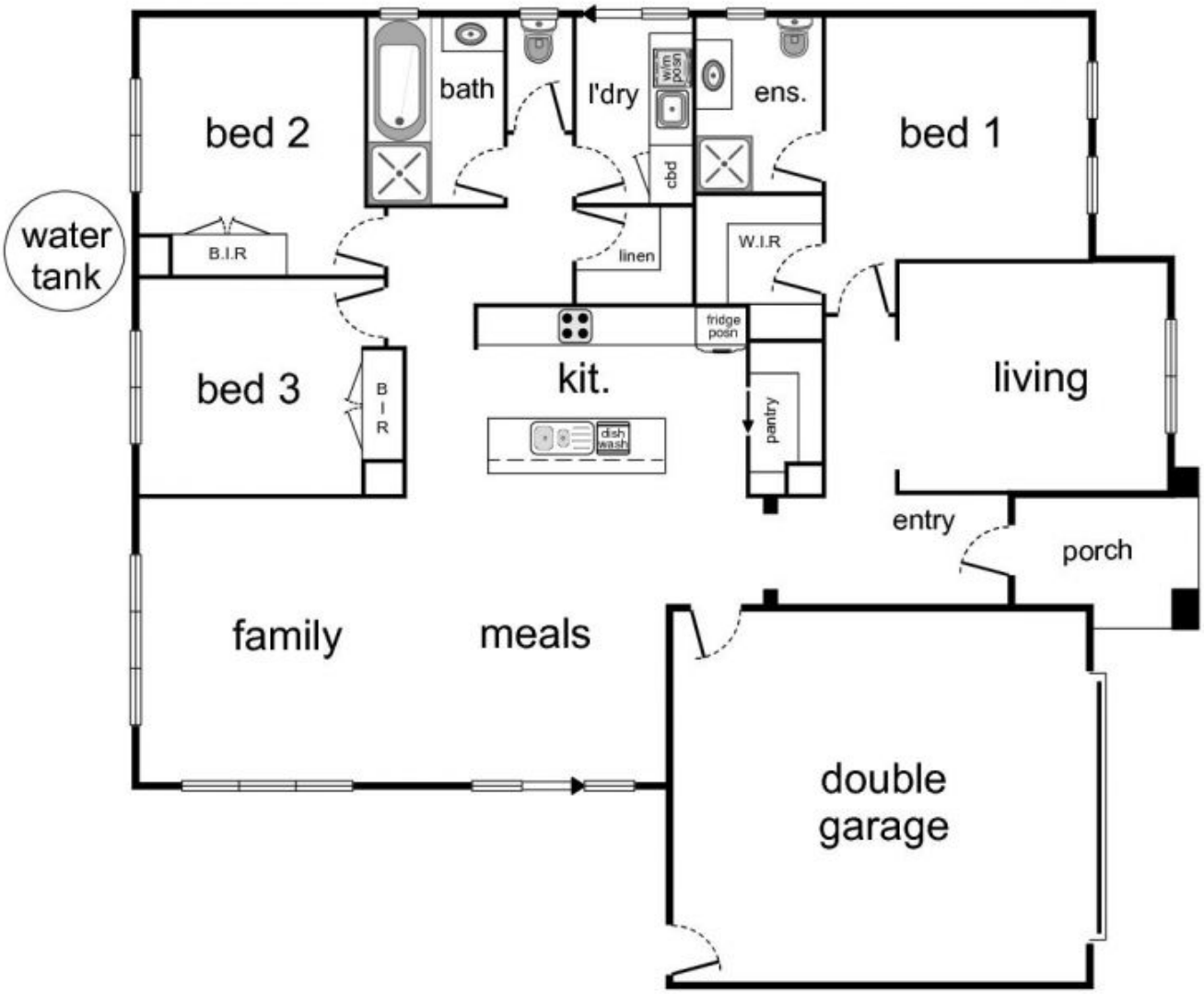

235 Rivergum Drive East Albury