



36 Kiewa East Road Tangambalanga VIC

3 **1** **2**

Highlights

Arch an eyebrow for this collectors item, circa 1910 plus mud brick gallery/studio. The warmth charm and character cannot be overstated. Includes Murray Pine floors, 3.6 m (12ft) pressed metal ceilings, cornice and wall tops. 1.4m central hall sidelights, fan lights and lead lights, cast iron claw foot bath, 3 big bedrooms, back to back fireplaces, slow combustion stove, electric oven and dishwasher. Central heating, split system cooling, cedar lined skillions, and bull nose verandah. Brick paved alfresco, walk to top shop town center, footie and pool, double carport, storage and rear lane access.

Price : \$ 272,500
Building Size : 205 sqm
Land Size : 1763 sqm
View : <https://www.brianphegan.com.au/sale/vic/north-eastern/tangambalanga/residential/house/5932495>



Brian Phegan
02 6040 7173

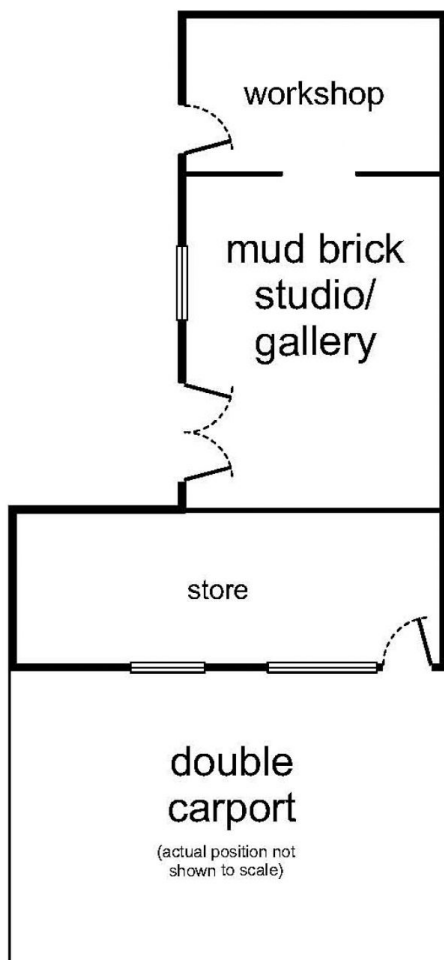

0 1 2 3 4
approx. scale (m)
This plan is a sketch, and all data shown is general only.

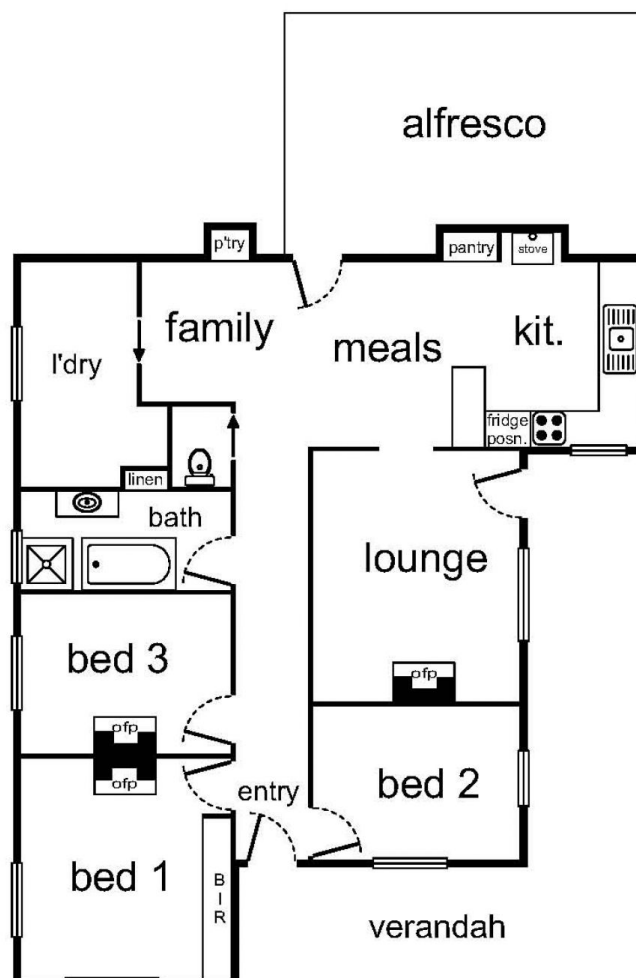

"The Managers Residence"
36 Kiewa East Road, Tangambalanga